

Viewing an Existing Report

This document will be used to aid the user in viewing an existing report that was created in **Web Report Studio (WRS)**.

Viewing an Existing Report

1. Log-in to **WRS**.

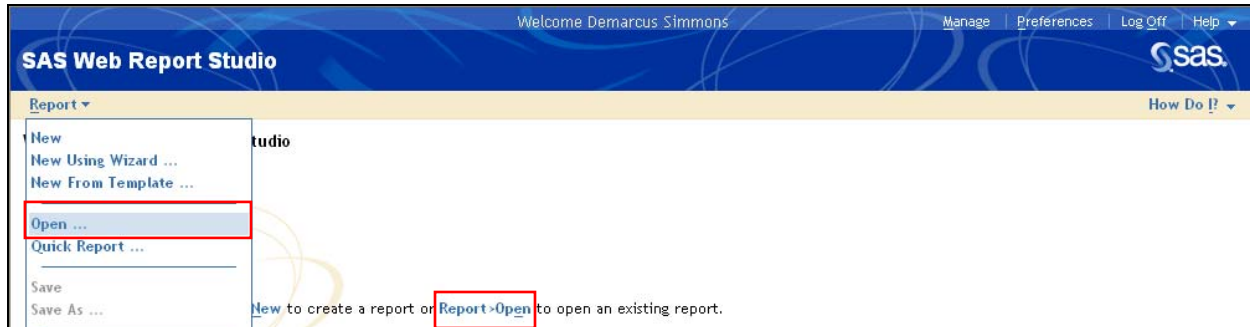

Navigation: Report > Open **or** Report menu > Open

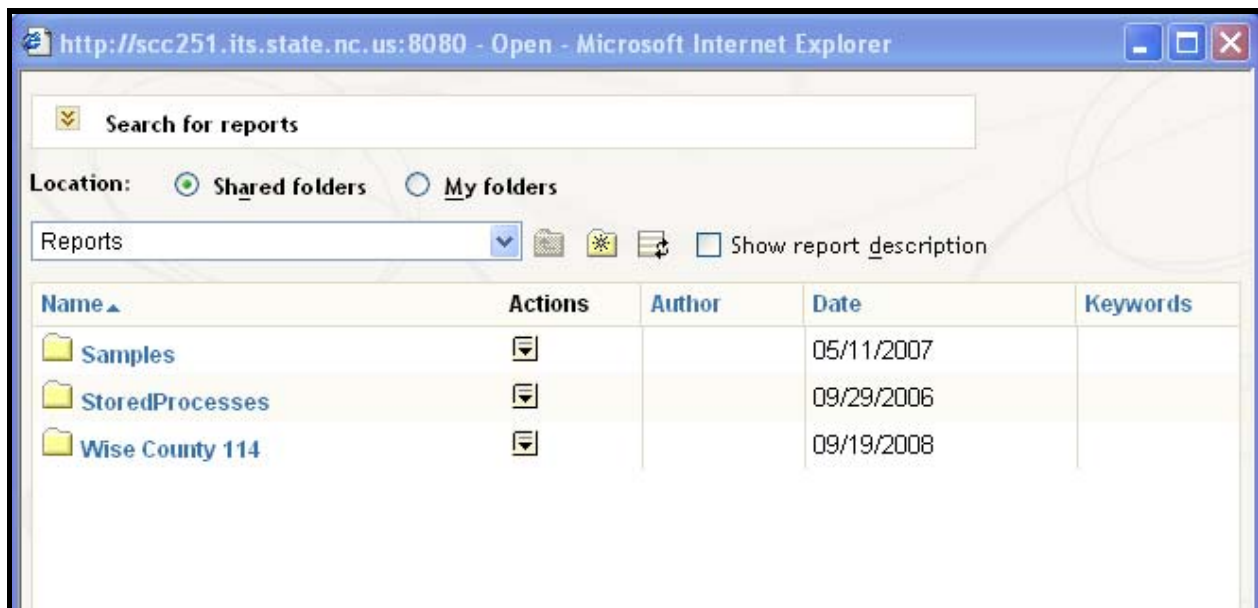

2. Choose the **Location** where the report will be saved (*Shared folders* is selected).

Important: Best practice for **Report Authors** is to use "**My folders**" as the default location to save all reports until they have been properly validated against **eSIS** to verify accuracy and correctness in the data produced from the report. This will prevent the misuse of reports and the data they produce.

3. Click the drop-down menu and click **Reports**.

Viewing an Existing Report

4. Click the **folder** containing the report.

This is the chosen folder where the reports are saved.

Viewable Reports

Name	Actions	Author	Date	Keywords
Admission Withdrawal by School	⌵	SAS Web Administrator	05/11/2007	
Attendance by School and Period	⌵	SAS Web Administrator	05/11/2007	
Average Student Marks by Course	⌵	SAS Web Administrator	05/11/2007	
Birthday List	⌵	Kerril Bauerly	05/11/2007	
Browse Student History	⌵	Kerril Bauerly	05/11/2007	
Class List	⌵	Kerril Bauerly	05/11/2007	
Course Enrollment By School and Semester	⌵	Kerril Bauerly	05/11/2007	
Course Meetings by Section and Period	⌵	Kerril Bauerly	05/11/2007	
Course Schedule by Semester	⌵		05/11/2007	
Cross Enrollment By School and Reason	⌵		05/11/2007	
Daily Attendance by District and School	⌵	SAS Web Administrator	05/11/2007	

Close Help

Trusted sites

5. Double-click the **report name** to view the report.

This document is the property of the NC DPI and may not be copied in whole or in part without the express written permission of the NC DPI.